Network Time Protocol (NTP) Client Configuration Guide

NTP client configuration ensures accurate time synchronization with NXGEN NTP Servers on devices like Teltonika routers and Hikvision NVR devices. The NTP Server connects only with devices connected via VPN to Nxgen. This guide outlines the steps to configure NTP clients on these devices with a specified NTP server address.

NXGEN NTP Server Private DNS Address (for VPN Customers):

1. time1.nxgen.cloud
2. time2.nxgen.cloud

NXGEN NTP Server Public DNS Address (for non VPN connections):

1. timeext1.nxgen.cloud

Teltonika Router NTP Client Configuration:

By default, the Teltonika router blocks DNS resolution. If we intend to use DNS as the NTP server, we need to allow DNS resolution by disabling "Rebind protection" in the DNS options. Follow these steps:

1. Access Router Web Interface:
    - Open a web browser and enter the router's IP address. Log in with your credentials.
2. Navigate to Network > DNS.
    - Turn off "Rebind protection"
    - Save and apply the changes.

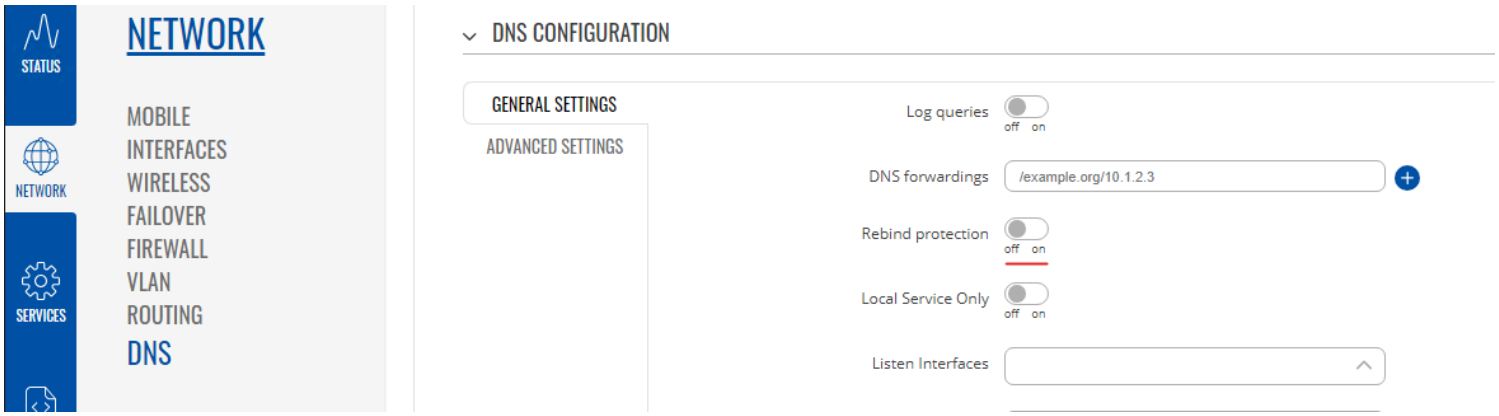

Configure NTP:

1. Navigate to NTP Settings:
2. Find the "System" or "Services" section in the router's web interface.
    - Look for NTP settings or a similar option.
3. Configure NTP Server:
    - Enter the multiple NTP server address sections:
        - Hostname: **time1.nxgen.cloud**
        - Hostname: **time2.nxgen.cloud**
    - Specify the synchronization interval if available (e.g., every 3600 seconds or 60 mins for hourly synchronization).
    - Save or Apply changes.

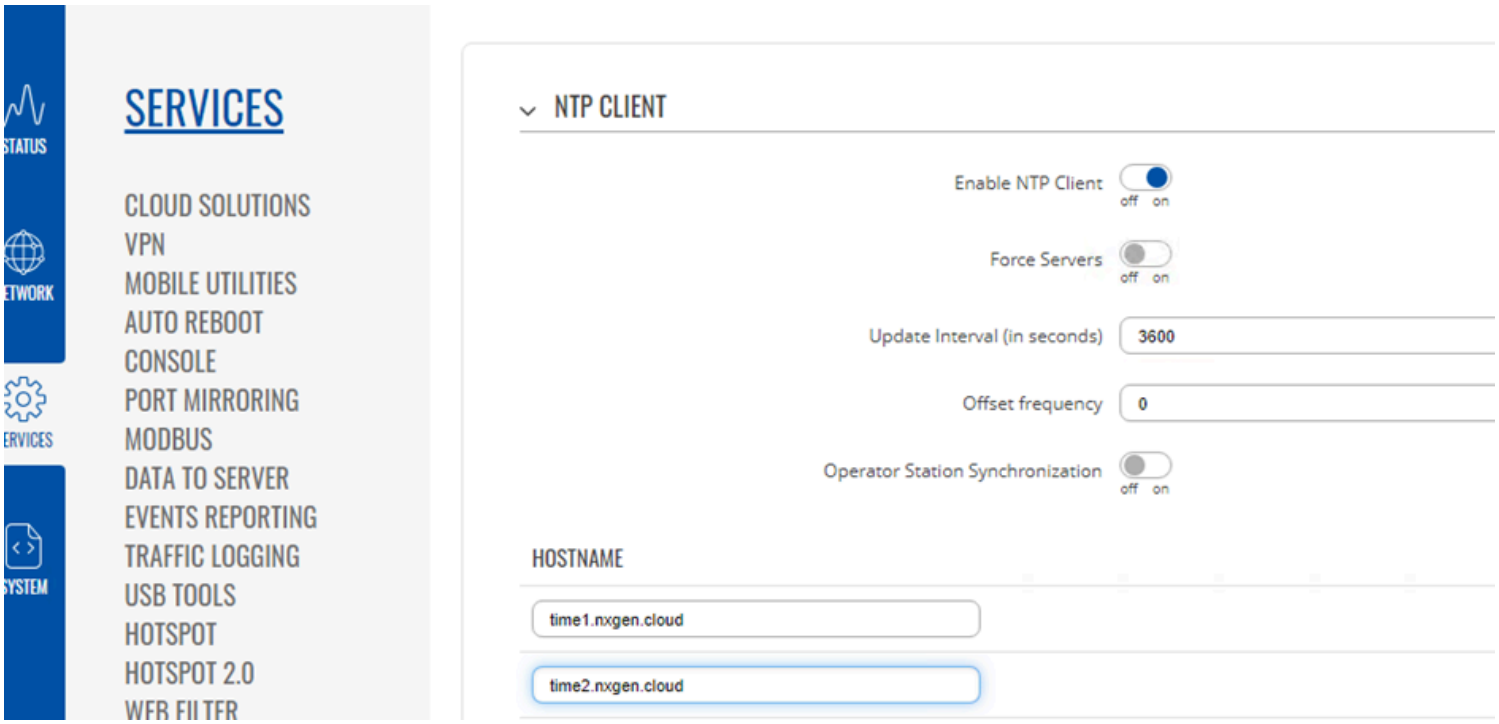

Hikvision NVR NTP Client Configuration:

1. Access NVR Web Interface:
    - Launch a web browser and enter the NVR's IP address. Log in using your credentials.
2. Navigate to System Settings:

- Look for the "Configuration" or "System Settings" option.

3. Configure NTP Settings:
    - Locate the NTP settings on “Time Settings” section.
    - Enter the NTP server address: **time1.nxgen.cloud**
    - Specify the synchronization interval if available (e.g., every 3600 seconds for hourly synchronization).
    - Save or Apply changes.

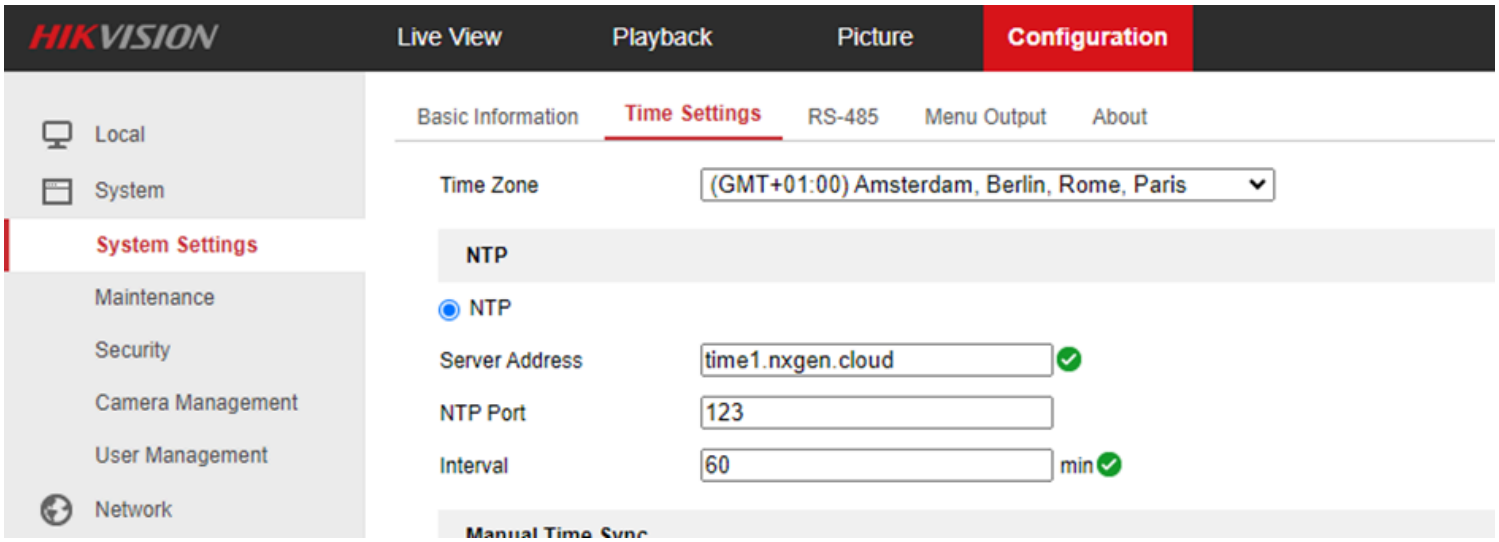

Dahua Device NTP Client Configuration:

1. Access NVR Web Interface:
    - Launch a web browser and enter the NVR's IP address. Log in using your credentials.
2. Navigate to System Settings:
    - Look for the "Configuration" or "System" option.
3. Configure NTP Settings:
    - Locate the NTP settings on “Date&Time” section.
    - Enter the NTP server address: **time1.nxgen.cloud**
    - Specify the synchronization interval if available (e.g., every 3600 seconds for hourly synchronization).
    - Save or Apply changes.

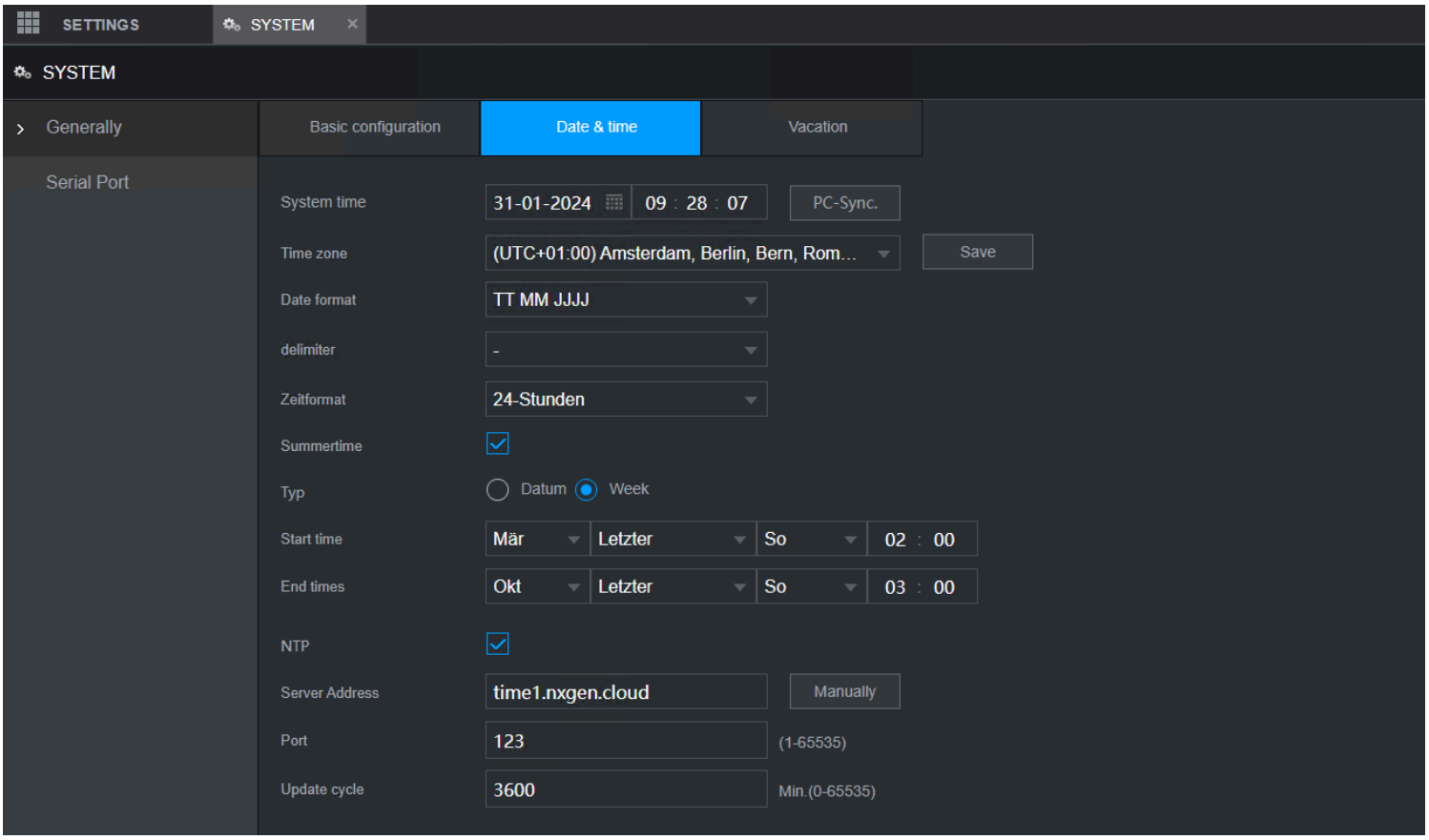

Additional Considerations:

1. Firewall Settings:
    - Ensure that there are no firewall rules blocking NTP traffic to and from the specified NTP server (time1.nxgen.cloud, time2.nxgen.cloud).
2. Time Zone Settings:
    - Verify and configure the correct time zone settings on the devices to ensure accurate time synchronization.